

November 8, 2011

Dear Families of 9th – 12th graders,

Are you looking for an activity for your high school-ers to do during the weekend of February 10th – 12th? Well, do I have just the thing for you!!!

BLACK DIAMOND – UCYC Winter Camp '12

Here are the facts:

- Dates:** February 10th – 12th, 2012
(We will leave at 3pm on the 10th and will return by 1:00p on the 12th)
- Cost:** \$125 per camper (Scholarships are available for LHCC members only);
\$100 if they are a non-church friend who is a 1st-time camp go-er
\$25 **non-refundable** deposit due upon registration
- Contact Person:** Laurie Hadley
(w: 602.263.8492 x 106 and c: 310.980.6197) or email:
lhadley@lincolnheightsphoenix.com
- For more info:** www.ucyc.com
- To Register:** Go to the Hub or
Fill out the enclosed Registration Form (*it's got the snowman on it*) and
give it, along with your \$25 deposit, to Pastor Laurie or drop it off at Guest
Central
- Deadline:** November 20th

I would love to take a BIG group of students up to camp. They had such a blast last winter and camp is a great opportunity for our youth to not only grow closer to the Lord, but also grow closer to each other. And, as always, please do not let money be the deciding factor as to whether or not your student can attend. If you are in need of a scholarship, please fill out a "Scholarship Request Form" (found through the Hub, under "Forms" & named "Youth Group Scholarship Request Form"), and return it with your \$25 deposit.

You can also pay for all camp costs through the Hub now!!

Please, please, please let me know NO LATER than November 20th if your student can go. We only have a limited number of spots, and I would hate for your student to miss camp! If you have any additional questions, please do not hesitate to contact me!

Many Blessings,

Laurie Hadley
Next Gen Pastor
Lincoln Heights Christian Church



Yes, Pastor Laurie, my high school-er,

_____ will be
attending the **2012 Winter Camp at UCYC**, from
February 10th - 12th, 2012. I understand that my
\$25 deposit is non-refundable, and I will pay the
additional **\$100** prior to your departure for camp.

(Parent Signature)

(Date)

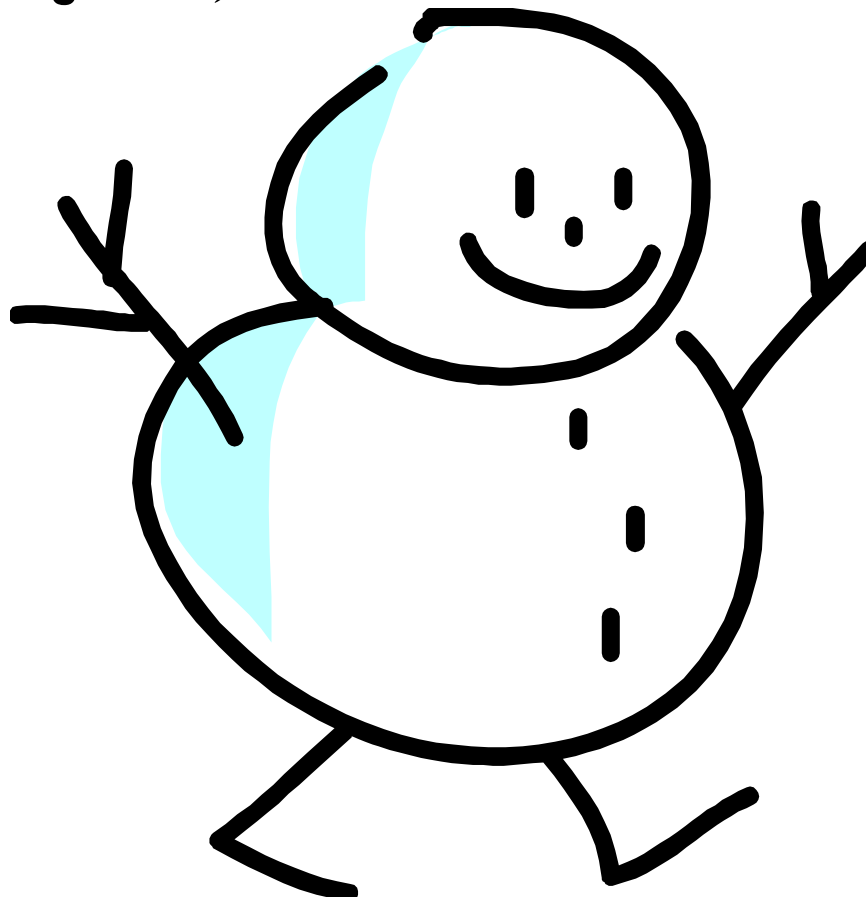

PAYMENT COUPONS:

Name of Child(ren)	Payment Number	Payment Amount

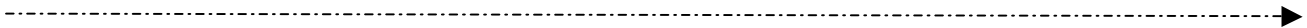

Name of Child(ren)	Payment Number	Payment Amount

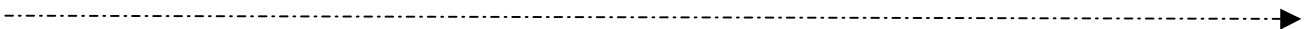

Or, if you'd like monthly reminders to pay the following amounts, please return this portion of the form to Pastor Laurie with your \$25 registration and form.

Yes, Pastor Laurie, I would like to be put on the monthly payment plan option!

NAME: _____

\$33 due December 1st

\$33 due January 1st

\$34 due February 1st

\$100 Total (+ \$25 with Registration) = **\$125**